

Membership



Name _____

Address _____

Phone _____

E-mail _____

Please circle the level of membership you would like.

- Student \$2
- Individual \$5
- Family \$15
- Organization \$25
- Patron \$50
- Benefactor \$500

Membership in Friends is a way to express your support for quality library services in a time of decreasing budgets and increasing costs.

Friends members receive a 30% discount at book sales.

The Library needs the support and commitment of those who believe in libraries in order to provide excellent services for the next century.

A strong community needs a strong library.

Friends of the Library meet the 2nd Thursday of each month at 4:30 PM in the community room of the Library. The public is always welcome.

Library Hours
9AM-6:30PM
Tuesday-Friday
10AM-2PM
Saturday

"The Walton Public Library serves all of Cass County."

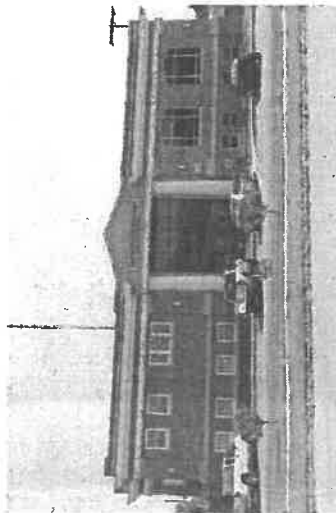

Best in the Midwest!

